



AREC Media Center Installation Guide

Description

This document gives instructions on how to install AREC media center on a pre-installed Ubuntu operation system.

Environment

- Operation System: **Ubuntu 16.04** (not compatible on above or below version)
*You may find the Ubuntu 16.04 installation Guide [here](#).
**[Download link](#) of the Ubuntu 16.04 image file(64 bit).

Installation

1. Open “Files”, and go to “Home”

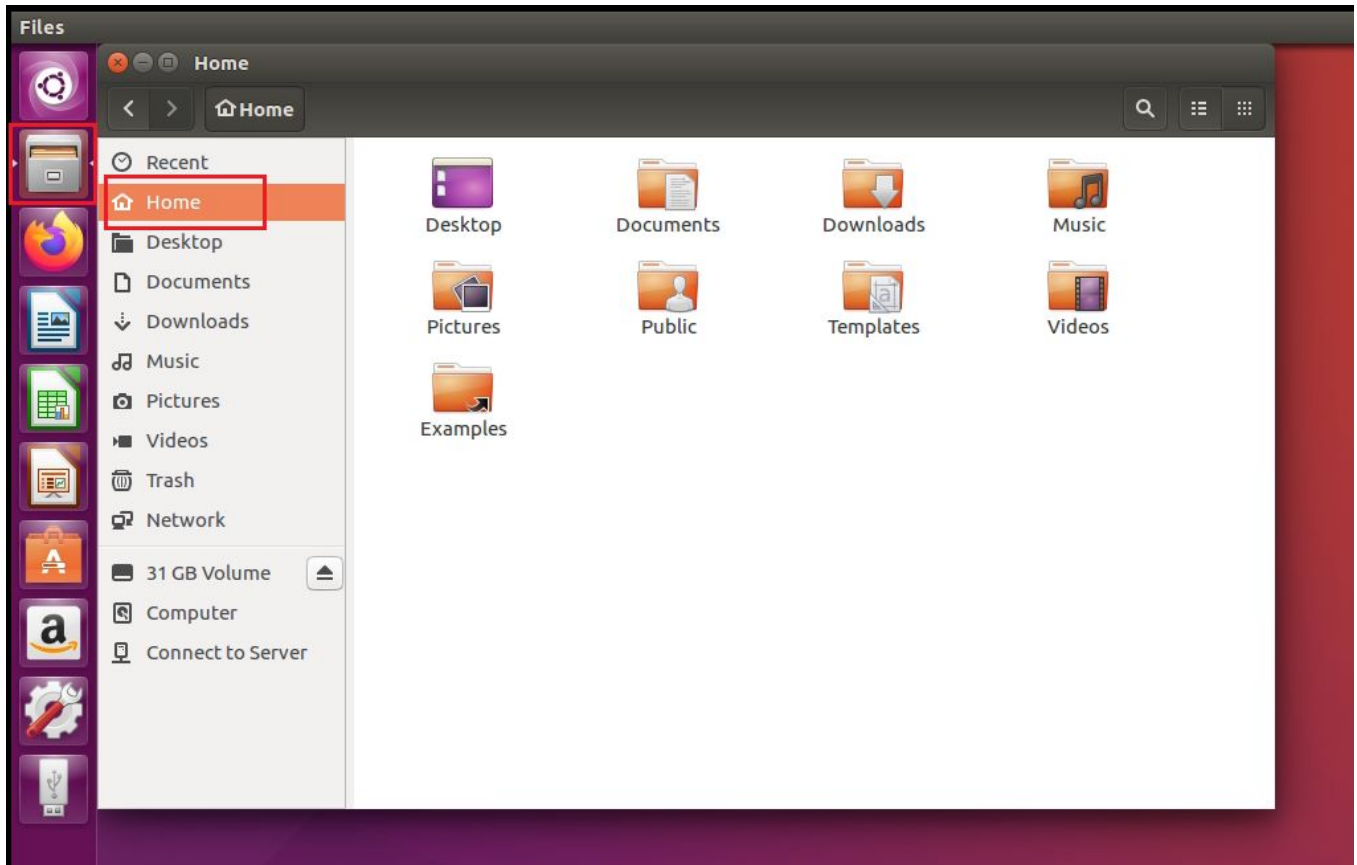

2. Copy the media center installation package to the Home directory

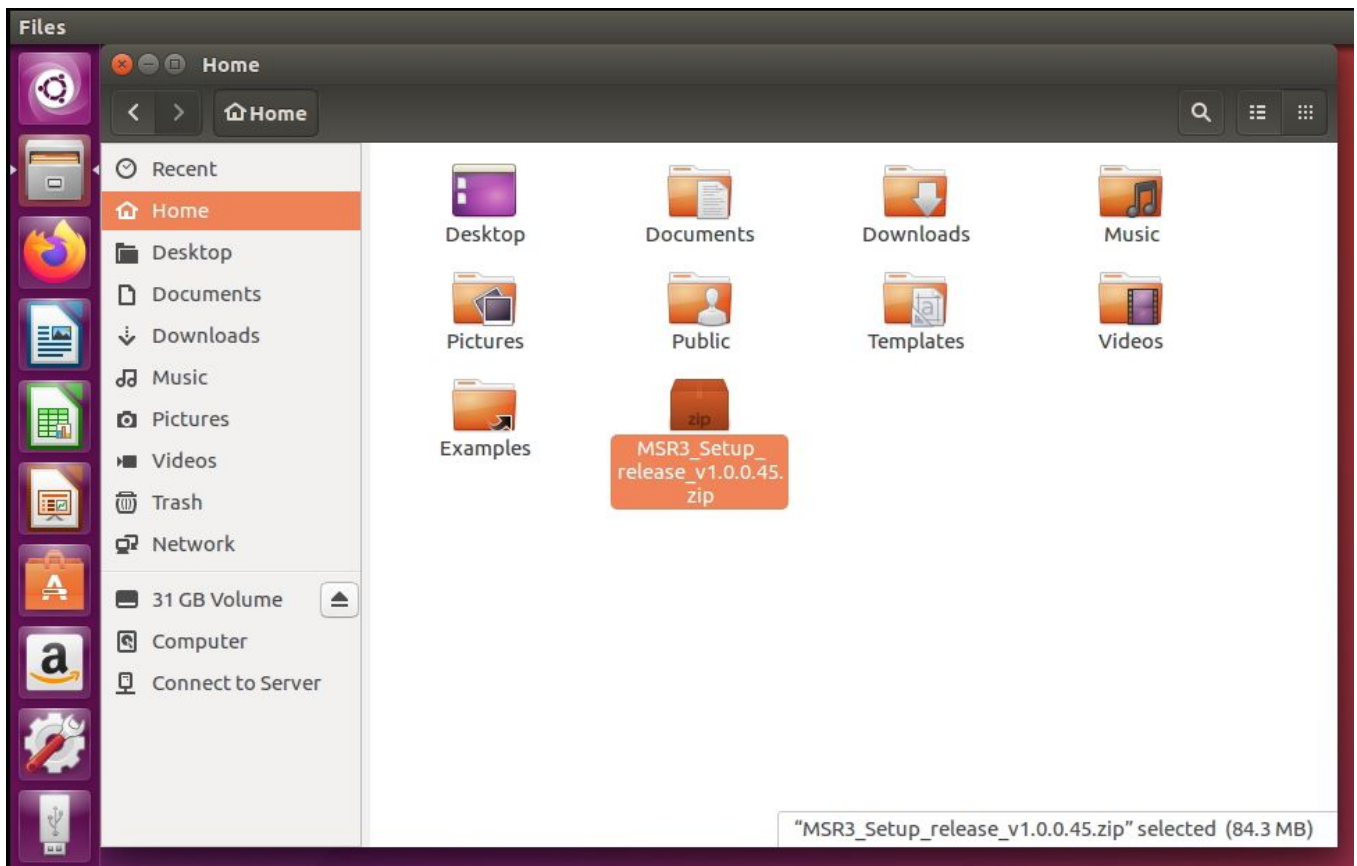

3. Extract the installation package

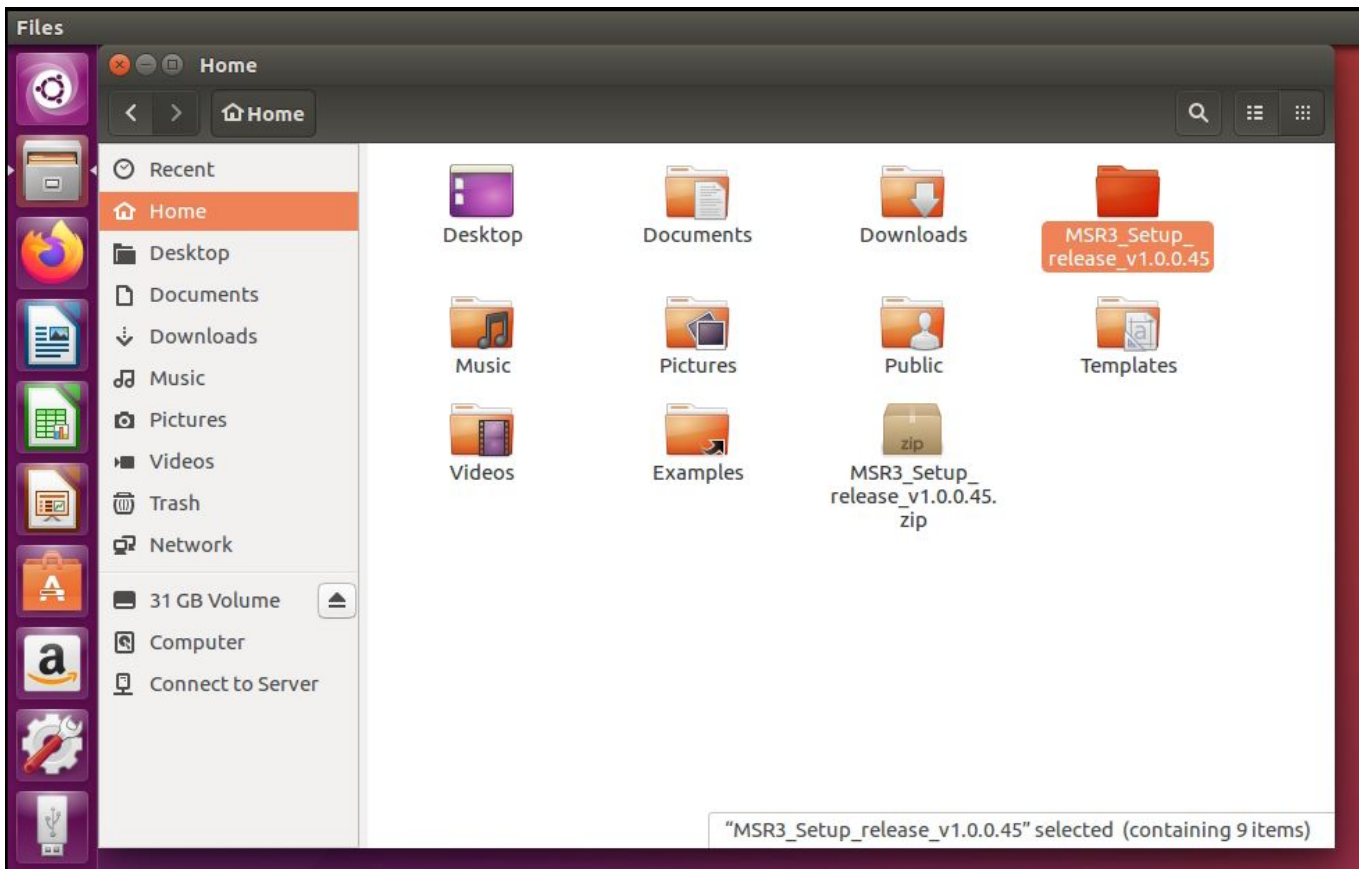
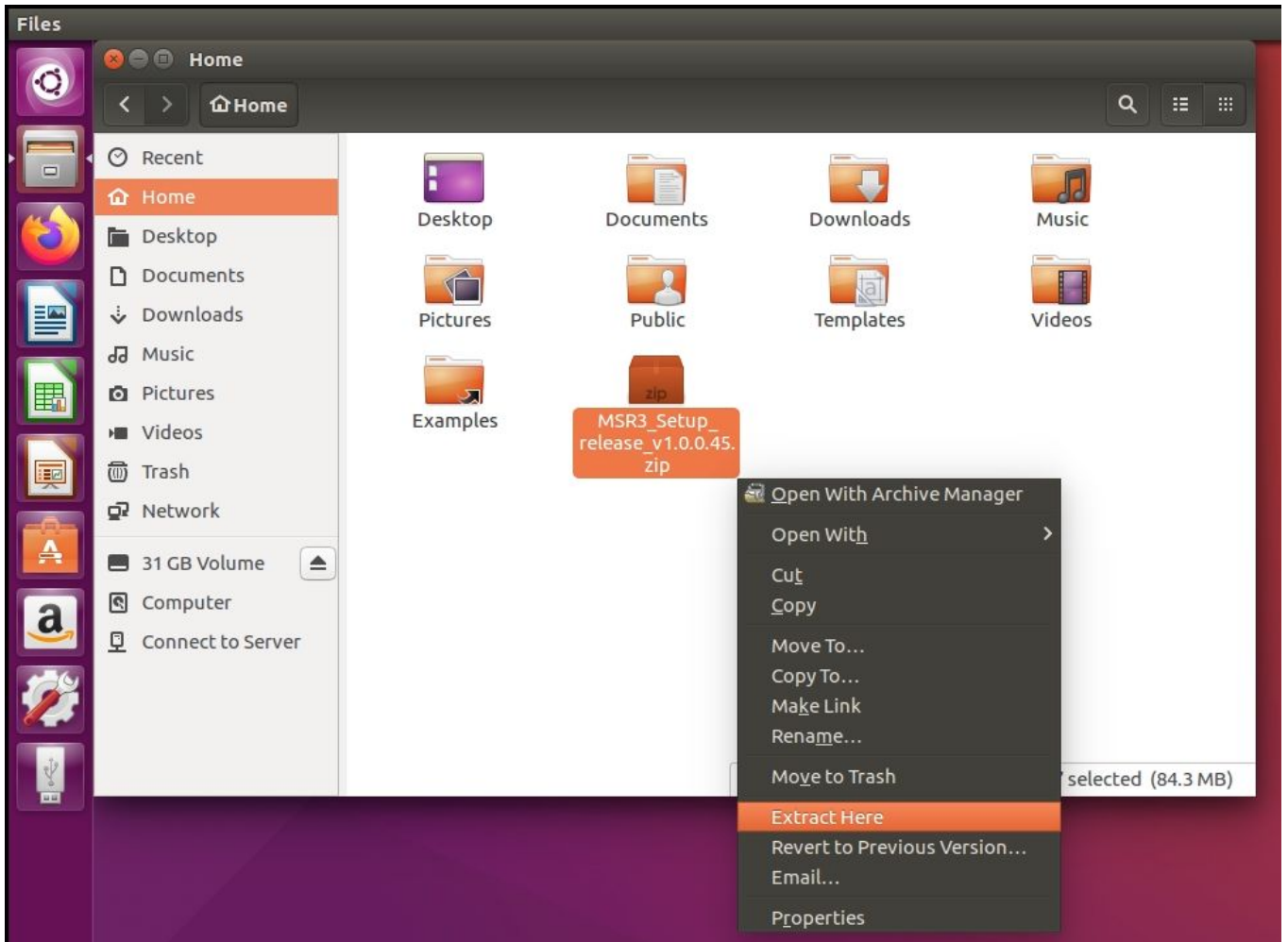

- Press “Ctrl” + “Alt” + “T” to open a terminal window.

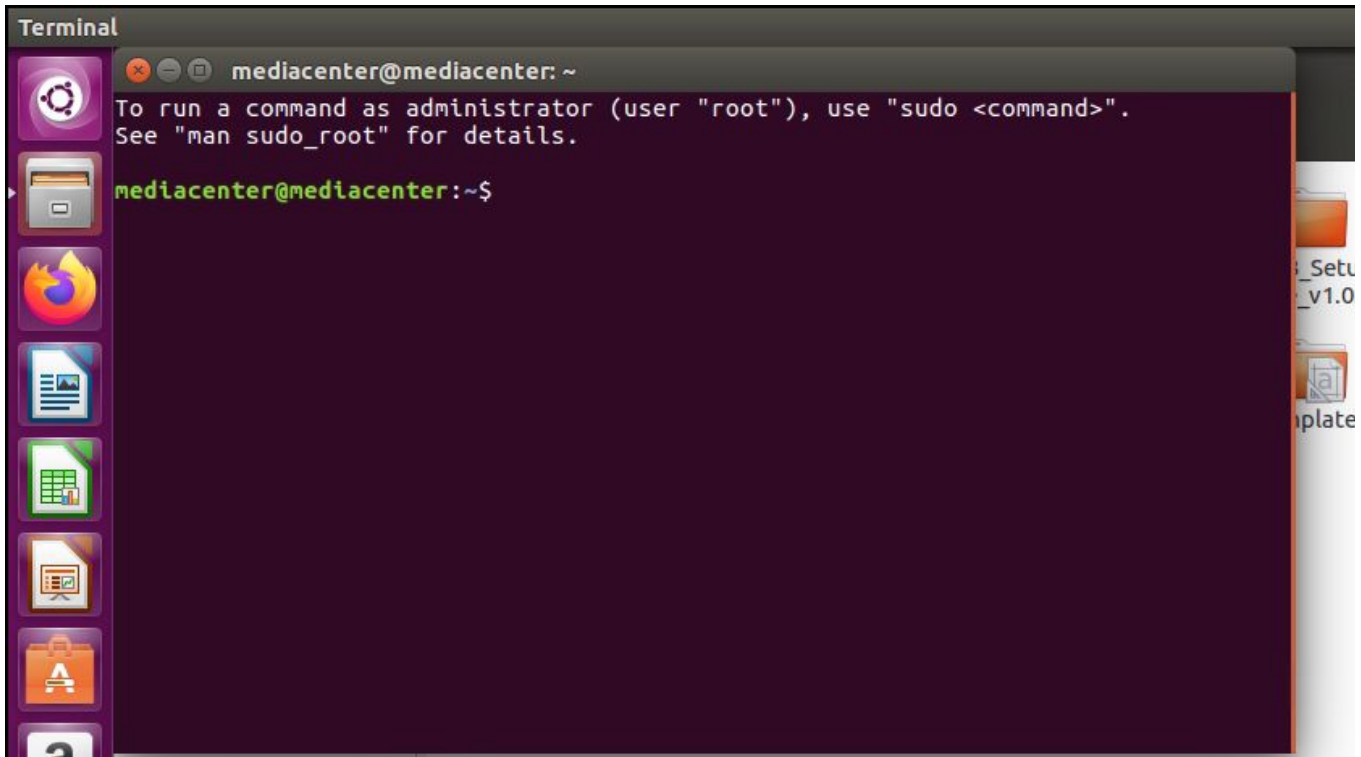

- Insert command: `cd MSR3_Setup_release_v1.0.0.48/`
 *Type in the name of the file correctly for the command to work

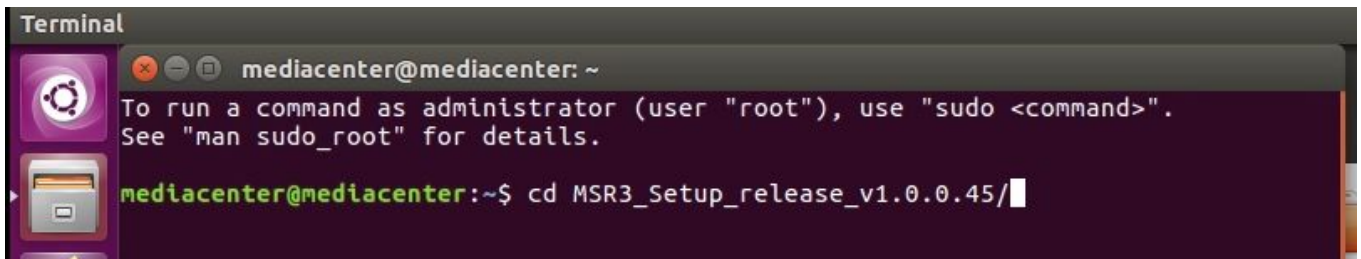

- Insert command: `sudo ./msr_init.sh`

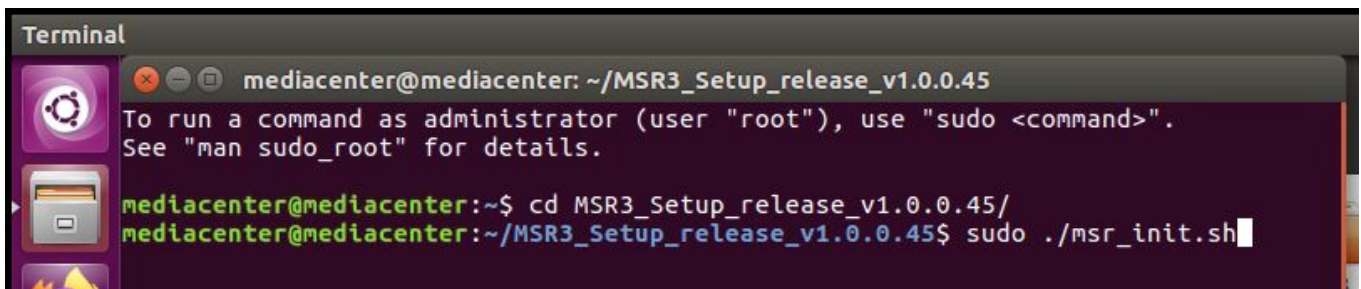

- Insert the password of the Ubuntu user and press “Enter” to start the installation.
 *Nor any text or symbols would be shown during inserting password

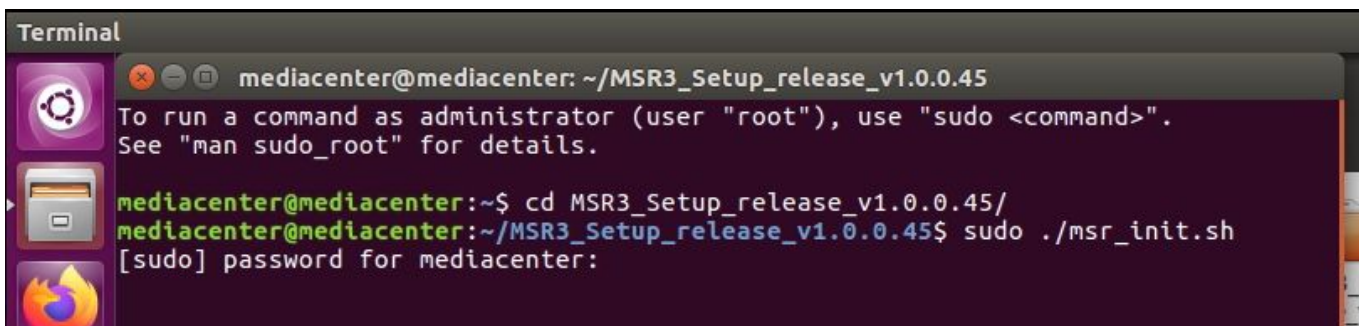

- It would take a couple of minutes to complete the installation.
When the installation is done, you may find as the image below.

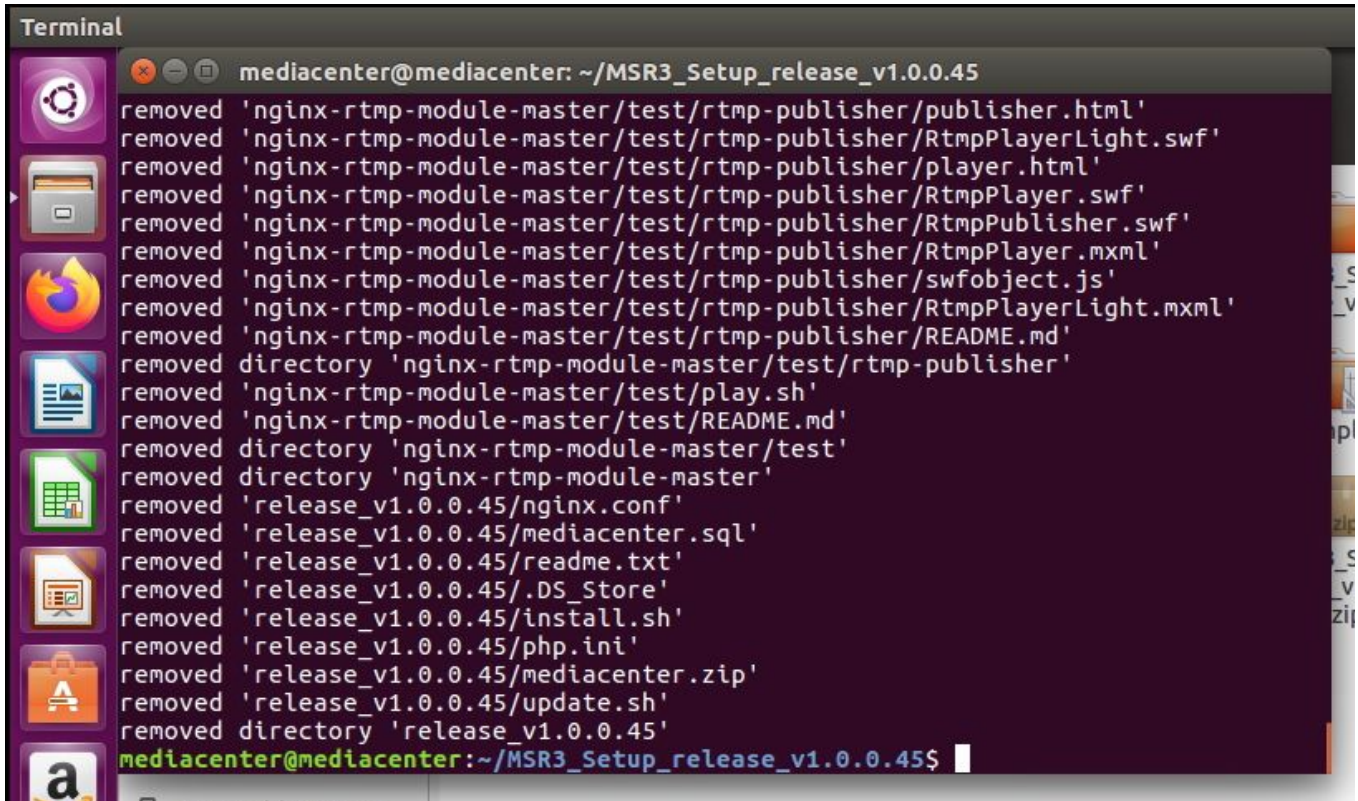

- Click the “Ethernet Network” icon on the top-right corner.
And select “Connection Information” to find the Media Center’s IP address here.

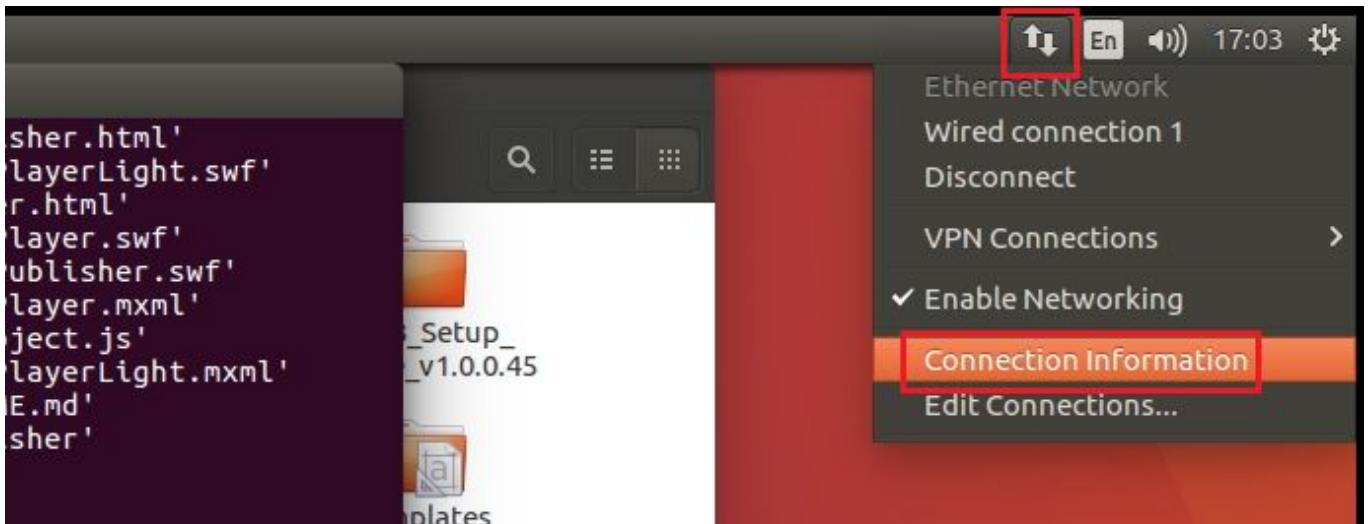

Connection Information

Active Network Connections

Wired connection 1 (default)

General

Interface: Ethernet (ens33)
 Hardware Address: 00:0C:29:1D:A7:BB
 Driver: e1000
 Speed: 1000 Mb/s
 Security: None

IPv4

IP Address: 192.168.0.51
 Broadcast Address: 192.168.0.255
 Subnet Mask: 255.255.255.0
 Default Route: 192.168.0.1
 Primary DNS: 192.168.0.1

IPv6

IP Address: fe80::a79a:ff85:a0b:a486/64

Close

Using Media Center

1. Go to Media Center's administrator by address: **media_center_IP/admin**
ex. 192.168.0.51/admin
 - username: admin
 - password: admin

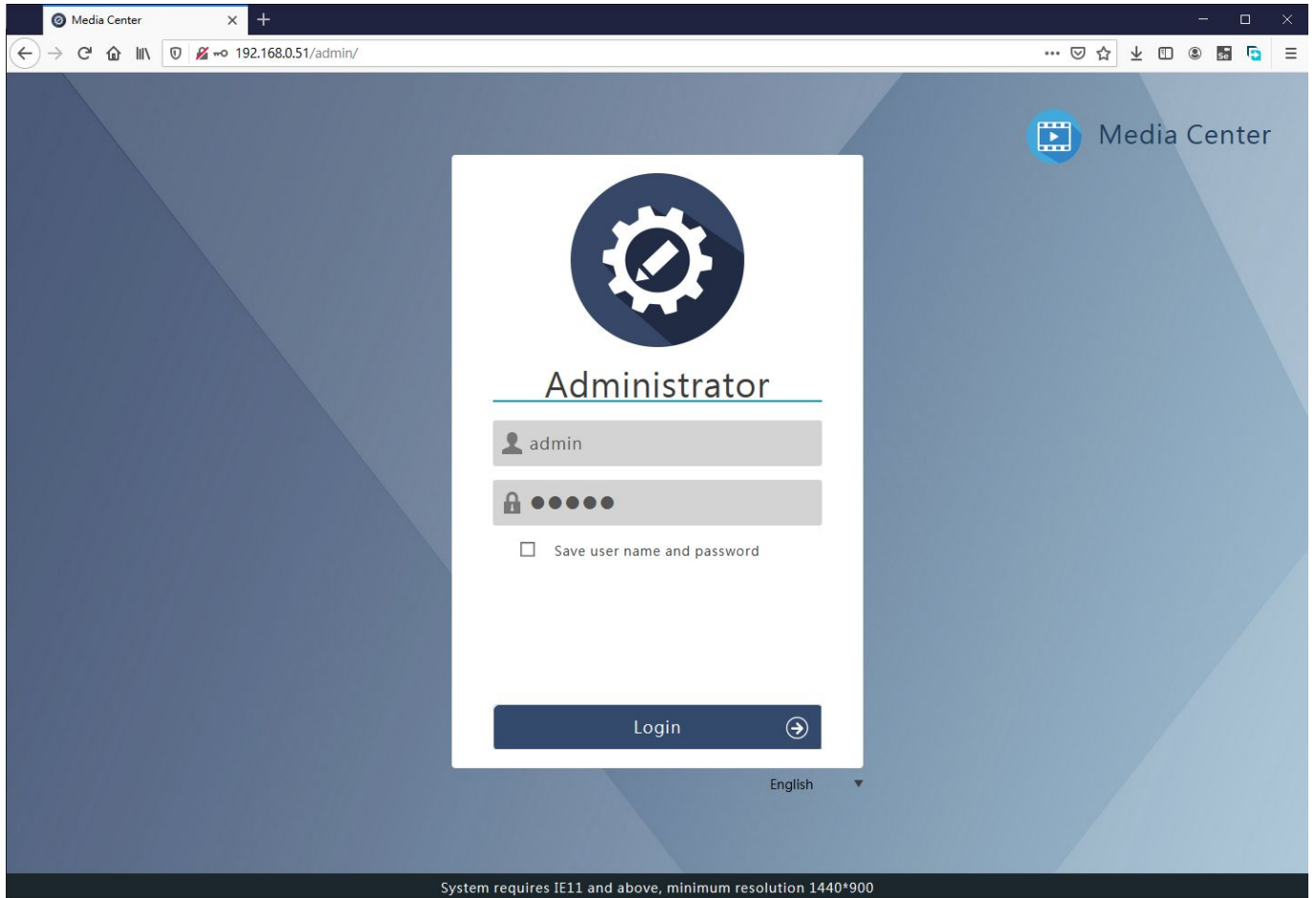

Upload Videos to Media Center

1. The default FTP username and password are: user/user
2. The upload configuration on media stations
 - URL: media center's IP address
 - Port: 21
 - Folder: (leave it blank)
 - Username: user
 - Password: user

Transfer settings

Mode :

URL :

Port :

Folder :

Authentication :

Username :

Password :

✓ Connecti
succee

Connection test